AGRICOLA SAN BLAS DE RIBAFORADA, S.Coop.

ORGANIGRAMA
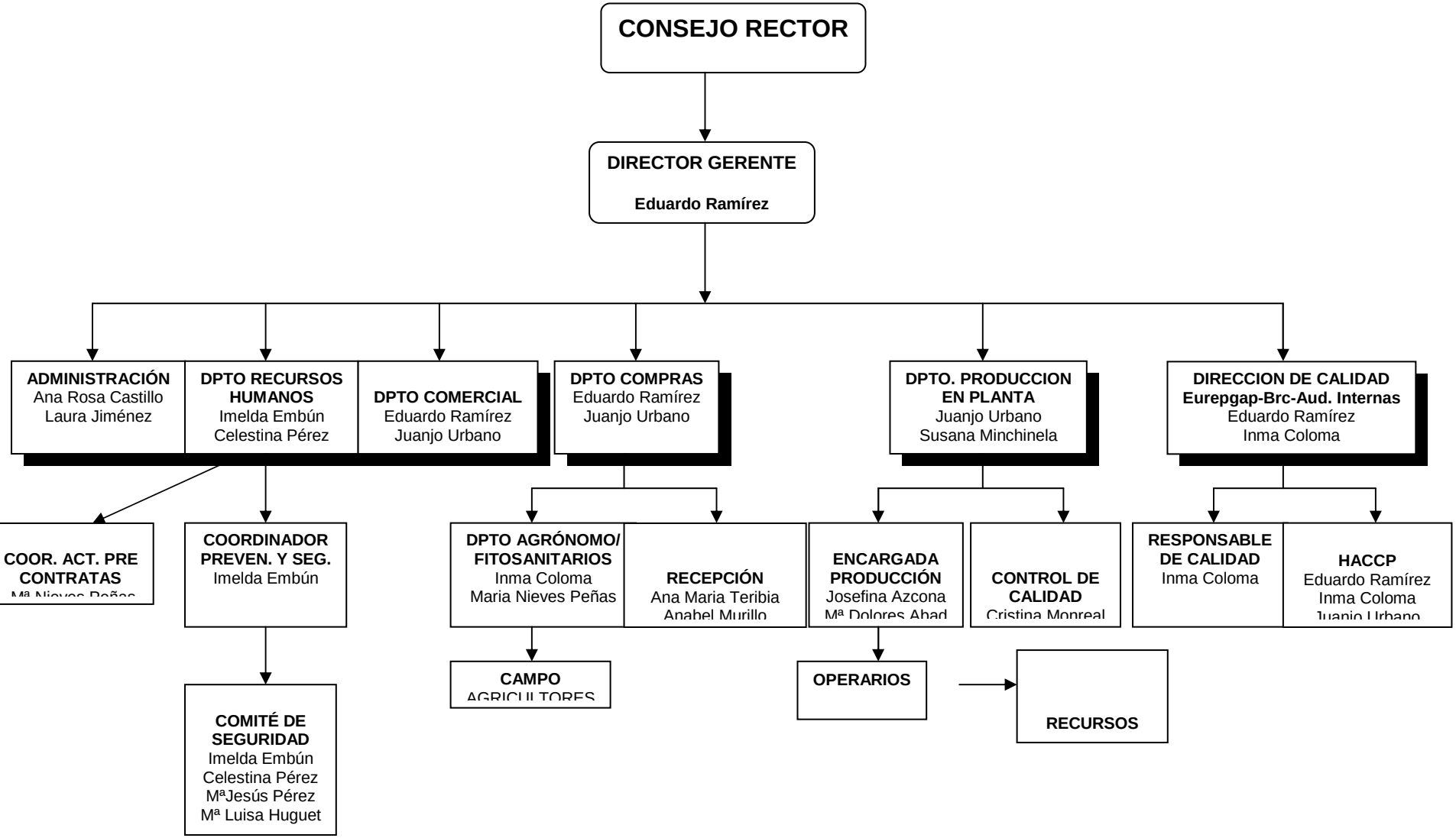
02/11/07